



Fine Jewellery

to be sold by public auction

**Monday 15th February 2021
commencing 5.30pm AEDT**

This sale will be conducted by online bidding via bidlive.abaassociates.com.au,
and by absentee and telephone bidding.

Illustrated catalogue on website: www.abaassociates.com.au

A Buyer's Premium of 17.6% (including GST) applies on the hammer price for absentee and telephone bid lots.

A Buyer's Premium 20.6% (including GST) applies on the hammer price on lots bought via our online platform. To avoid the additional fee you can place an absentee bid.

**A.B.A. ASSOCIATES Pty Limited ABN: 11 103 097 856
Suite 704, Level 7, The Trust Building, 155 King Street, Sydney NSW 2000
Telephone: (02) 9222 9393**



- 1 A 19th CENTURY ITALIAN SILVER COMFORT AND COVER pineapple finial, egg and dart rim, pierced square foot and ball feet; 800 Standard; Ludovico Franceschini, (Lugo/Ravenna), Milan c.1845. Height 17cm. Weight 347g. \$250-350



- 2 AN AMERICAN SILVER COFFEE POT AND SUGAR BASIN baluster form with bead edge, plain; sterling silver, Adelphi Silver Co., New York. (2) Coffee pot height 22cm. Total weight 460g. \$250-300



- 3 A VICTORIAN SILVER CLARET JUG baluster form with vine-leaf capped hinged cover; the body repousse embossed with grape, flower and leaf; presentation inscription dated 1871; E & J Barnard, London 1861. Height 39cm. Weight 1002g. \$900-1200



- 4 A SET OF SIX SILVER SPOONS 'THE SOVEREIGN QUEENS COLLECTION' each with a cameo finial; Franklin Mint, London 1977. Length 14cm. Weight each 25g. (fitted case, pouches, booklet, certificate and biographies) \$60-120



- 5 A SILVER HOT-WATER POT twist-fluted, on three feet; ebonized handle; let-in base bearing Newcastle marks for 1757 but later. Height 23cm. Weight 419g. \$300-400



- 6 A GEORGE II STYLE SILVER COFFEE POT plain tapered cylindrical with walnut handle; C.F.Hancock, London 1971. Height 25cm. Weight (all in) 913g. \$700-900



- 7 A VICTORIAN SILVER SWEETMEAT COMFORT meander engraved with leaf and stem, half-fluted and on knopped column and trumpet foot; E & J Barnard, London 1862. Height 10cm. Width (across handles) 17cm. Weight 277g. \$200-300



- 8 AN AMERICAN SILVER SUGAR BOWL AND ASSOCIATED SILVER-PLATE TONGS the round bowl with applied foliate border; engraved with a monogram and on three feet; marked Sterling; the Queen's Rosette pattern tongs by Martin, Hall & Co., Sheffield. (2) Bowl Diameter 15cm. Weight 199g. \$100-150



- 9 AN EARLY 19th CENTURY FRENCH SILVER WINE TASTER chased and with loop handle; 800 Standard, Paris c.1820. Width across handle 8.4 cm. \$80-150



- 10 SIX AUSTRALIAN SILVER COFFEE SPOONS planished bowls and wildflower stems; J.A.Linton, Perth. Length 85mm. Total weight 45.8g. (6) \$100-150



- 11 AN AMERICAN SILVER SIFTER SPOON Sterling. Length 16cm. Weight 24.6g. \$20-30



- 12 A PAIR OF SILVER ASPARAGUS LIFTERS Harry Atkin, Sheffield. Length 21cm. Weight 164g. \$100-150



- 13 A CASED SILVER-PLATE LOBSTER SET AND A PAIR OF GRAPE SHEARS the lobster set retailed by Hardy Bros; the grape shears crest engraved; Martin, Hall & Co., Sheffield. (2) \$30-40



- 14 A HARDY BROS. TROPHY CASE with blackwood plinth. (trophy non-extant) 33 x 20.5 x 18cm. \$30-60



- 15 A 19th CENTURY BELGIAN SILVER COFFEE POT engraved panels of leaf scroll, lattice and scale; fluted hinged cover. Height 29cm. Weight 1265g. \$1000-1200



- 16 SIX SILVER CIGARETTE CASES AND A CIGARETTE BOX cigarette box wood-lined. (7) Weight of cigarette cases 786g. \$400-500



- 17 THREE SILVER ASHTYRAYS presentation engraved; Mappin & Webb, various dates. (3) Width 8cm. Total weight 10-5g. \$60-80



- 18 AN ART DECO SILVER COMPACT circular, engine-turned; with mirror; engraved initials; H.C.Davis, Birmingham 1941. Diameter 68mm. \$30-40



- 19 A SILVER SAUCEBOAT flying scroll handle and stylized hoof feet; Birmingham 1911. Height 8cm. Weight 87g. \$70-110



- 20 AN EDWARDIAN SILVER DOUBLE-HANDLED TROPHY CUP repousse embossed with flower and leaf and with presentation inscription '...Polo Club, Madrid 1903; C.S.Harris, London 1902. Height 29cm. Weight 812g. \$600-800



- 21 A VICTORIAN SILVER TEA & COFFEE SET: four pieces elaborately repousse embossed with flower, leaf and scale; initialled obverse cartouches, vacant reverses; John Keith, London 1859 Coffee pot height 27cm, weight 1130g; teapot height 20cm, weight 912g; sugar bowl height 12cm, weight 568g; milk jug height 12cm, weight 356g. The coffee pot bears the retailer's name B.Barnett (Hull); the family were related by marriage to Sir Joseph Duveen, and later established retail shops in Mayfair and Kensington; they were formerly employers of two of the founding directors of ABA Associates Pty Limited. Total weight 2966g. \$2000-3000



- 22 AN EGYPTIAN SILVER SALVER shaped circular with gadrooned edge; 900 Standard, Alexandria. Diameter 28cm. Weight 806g. \$600-800



- 23 A SWEDISH SILVER COFFEE POT Classical Revival form, engraved with figural panels; Gustav Dahlgren c.1850. Height 29cm. Weight 798g. \$600-800



- 24 AN AMERICAN SILVER-PLATE RAZOR STROP CASE leather strop in case with cast handles. Width across handles 14.5cm. \$30-50

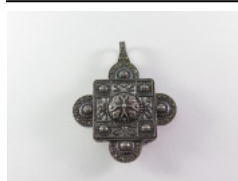

- 25 A SILVER BROOCH PENDANT in Classical Revival style with hinged pendant loop and marcasite set border. 45 x 37mm. Weight 11.4g. \$80-120



- 26 TWO SILVER BROOCHES a Norwegian enamel and silver-gilt butterfly (width 51mm) and an Eilat stone and filigree silver brooch. (2) \$60-70



- 27 A VICTORIAN AESTHETIC MOVEMENT SILVER LOCKET oval, engraved with a swallow and foliage and gold-applied. Width 35mm. Weight 22.7g. \$120-180



- 28 A SILVER NECKLACE 49 reeded links conjoined by ring links; wire scroll clasp. Link width 7.7mm. Length 79cm. Weight 68.5g. \$70-120

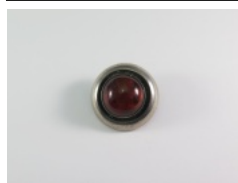

- 29 A DANISH AMBER AND SILVER 'BULLS-EYE' BROOCH nickel pin; N.E. From. Diameter 25mm. \$60-80



- 30 AN AMBER AND SILVER RING an oval amber cabochon (18 x 14.5mm) with leaf and bud bezel. Size R1/2. \$30-40



- 31 A HUNGARIAN SILVER-GILT CHAIN-MAIL COIN PURSE sapphire cabochon thumbpiece; 800 Standard mark. 84 x 54mm. Weight 30.7g. \$50-70



- 32 A VICTORIAN GUTTA PERCHA MOURNING LOCKET AND CHAIN oval locket with applied berry and leaf motif on an oblong link chain. Locket width 35mm. Chain length 32mm. (locket hinge damaged) \$60-80



- 33 A VICTORIAN SILVER HINGED BANGLE engraved and applied applied flower and leaf and gold wash to the upper half; unmarked. Width 26mm. Internal 57 x 50mm. (hinge repair) \$120-180

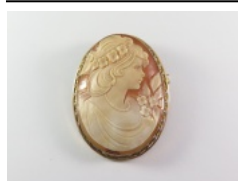

- 34 A SHELL CAMEO AND 9ct GOLD BROOCH ribbon twist border; roller safety catch. 47 x 36mm. \$120-180



- 35 A PAIR OF ENAMEL AND SILVER CUFFLINKS 'Deo Patriae Litteris' (Scotch College, Melbourne); oval faces with chain and cigar-shape connections. \$20-50



- 36 A SILVER 'WARMING PAN' PENDENT COMPACT the hinged cover engraved with bow and foliage and with inset mirror; S.M.Levi, Birmingham. Length 82mm. \$30-50

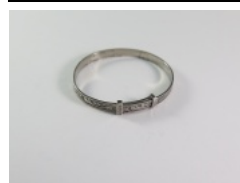

- 37 A SILVER BABY BANGLE foliate relief decorated; adjustable; marked \$20-30
Sterling Silver. Width 5.6mm.



- 38 A PAIR OF NEPHRITE AND 9ct GOLD CUFF-LINKS oval jade faces with \$30-70
curb-chain and elongated plate connections. (faces 18 x 13mm)



- 39 TWO SILVER FILIGREE BROOCHES bird and flower. Dimensions 67 x \$25-35
50mm and 85 x 42mm. (2)



- 40 A GUN-METAL GUARD CHAIN eight navette form spacers with \$60-70
elongated links and dog clip clasp. Length 122cm.



- 41 AN 9ct GOLD COAT OF ARMS AND BOOMERANG BROOCH 'Advance \$100-150
Australia'; metal pin; Willis. Width 50mm. (cased)



- 42 A LATE VICTORIAN EMERALD, PEARL AND GOLD PENDANT WITH A \$400-500
ROPE-LINK NECKLACE the shield shape pendant with an emerald and
eight half-pearls; foxtail tassels below; on a rope-link chain with sphere
spacers; chain with applied 15ct mark but does not test as gold; pendant
tests as 9ct gold. Pendant length with tassels 60mm. Pendant weight
approx 15g. Chain length 64.5cm. Total weight 39.3g.



- 43 A 9ct GOLD SWIVEL SEAL ON A ROLLED-GOLD CHAIN sard, \$150-180
bloodstone bias-set English-hallmarked 9ct gold seal, JTJ, Birmingham
1903; bar link chain with swivel. Seal width 28mm. Chain length 70cm.

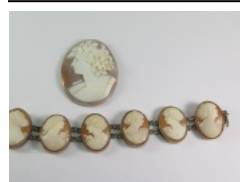

- 44 A SHELL CAMEO AND SILVER BRACELET AND A SHELL CAMEO the \$120-160
bracelet depicting the nine daughters of Zeus and Mnemosyne; 800
standard silver. Width 20mm. Length 18.2cm. Cameo 40 x 31mm. (2)

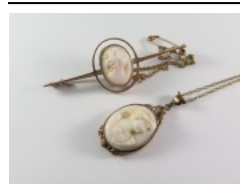

- 45 A SHELL CAMEO BROOCH AND PENDANT NECKLACE the brooch \$100-140
with a pink shell cameo rim-set within a detached oval border on a bar with
associated belcher link safety chain; 9ct gold; the pendant with metal
chain. (2) Brooch width 58mm. Pendant length 35mm. Weight (without
neckchain) 10g.

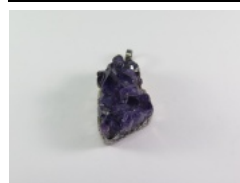

- 46 A 1970's AMETHYST CRYSTAL AND SILVER PENDANT 39 x 12.7mm. \$30-50
Weight 17.3g.



- 47 AN OLD AMETHYST AND 9ct GOLD BRACELET an oval amethyst (14.1 x 11mm) multi-claw set (some claws missing), rope border and engraved arc ends; on a fancy-link two-row chain with box and tongue clasp. Length 17.5cm. Weight 9.9g. \$250-300



- 48 AN AMETHYST-PASTE AND 9ct GOLD SWIVEL SEAL rectangular rope-applied stirrup frame. Width 32mm. \$100-150



- 49 AN AMETHYST AND 18ct GOLD DRESS RING cushion-shape amethyst (14.2 x 12.2mm) in a naturalistic branch-pattern setting. Size L. Weight 13.9g. (amethyst would be improved if repolished) \$650-750



- 50 AN AMETHYST, DIAMOND AND GOLD LEAF BROOCH carved amethyst leaf wrapped in textured gold and set with three small single cut diamonds; roller safety catch; unmarked, tests as 18ct gold. Length 49mm. Weight 11.2g. \$200-300

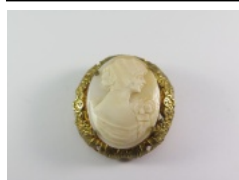

- 51 A VICTORIAN SHELL CAMEO BROOCH gilt metal frame. 41 x 39mm. \$30-70



- 52 AN EDWARDIAN SYNTHETIC RUBY AND 9ct ROSE GOLD PENDANT NECKLACE drop-shape and oval stones; backing chain with barrel clasp. Pendant width 28mm. Chain length 40cm. \$100-150



- 53 A LATE 19th/EARLY 20th CENTURY PEARL, DIAMOND AND GOLD HINGED BANGLE seven sexafoil motifs each with a pearl and six rose-faceted diamonds each conjoined with pairs of pearls; three-row tapered bangle; gold safety chain; unmarked, tests as 14ct gold. Width 9.8-4.6mm. Internal 58 x 55mm. Weight 21.4g. \$1000-1200



- 54 A PAIR OF SHELL CAMEO DROP EARRINGS each a dancer in Classical draped costume rim-set with applied rope border suspended below a flower motif; screw fittings. Length 37mm. \$60-90



- 55 A PAIR OF BROOCHES MICKEY AND MINNIE MOUSE black and white enamel and metal; Lemane. Heights 30mm and 34mm. (2) \$50-100



- 56 A PAIR OF VICTORIAN CUT STEEL BUCKLES 52 x 46mm. \$40-70



- 57 A SCOTTISH QUARTZ AND SILVER PLAID BROOCH crystalline and cryptocrystalline quartz including a central citrine with bloodstone and jasper set border. Diameter 51mm. Weight 34.2g. \$140-200



- 58 A LONG PINK CORAL BEAD NECKLACE 3.7mm beads with metal bolt ring. Length approx 300cm. \$100-150

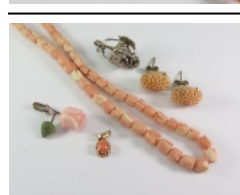

- 59 A CORAL NECKLACE, EARRINGS & PENDANT, AND A SILVER PENDANT the graduated necklace with 88 flower motifs (length 45cm); the earrings and pendant with 9ct gold mounts; silver bunch of grapes pendant. (4) \$40-60

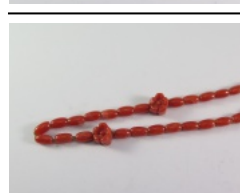

- 60 A CORAL BEAD NECKLACE 64 rice-grain shape beads with five carved flower bead spacers; screw clasp. Width 6.7mm. Length 42cm. \$30-60

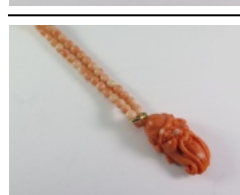

- 61 A CORAL NECKLACE a row of 108 pink coral beads (3.75mm) with 18ct gold bolt-ring and a pendant carved as a head of sage; 14ct gold bale. Pendant length 28mm. Necklace length 41cm. \$120-160



- 62 A CORAL BEAD BRACELET three rows each of 23 dyed coral beads (7.8 mm) with bar spacers and slide-action clasp. Length 18.5cm. \$50-70



- 63 A CHINESE TURQUOISE MATRIX BEAD NECKLACE 43 polished tumbled beads with oval silver clasp. Width 25-13mm. Length 87cm. \$60-120



- 64 A FACETED GLASS BEAD NECKLACE alternating blue and colourless 'striated' pattern beads. Width 11.6mm. Length 76cm. \$20-30



- 65 A VENETIAN COLOURED GLASS PENDANT NECKLACE leaf-shape pendant with twenty disc beads with black spacer beads and silver bolt ring. Length 48cm. \$20-40



- 66 A CHRYSOPRASE PENDANT NECKLACE an oval silver pendant with marcasite border and chrysoprase centre, on a necklace of green glass beads spaced with paler beads; silver ring and bar clasp. \$20-30



- 67 AN AMBER-COLOUR BEAD NECKLACE WITH JADE SPACER BEADS 108 crackled beads (13.5mm) with two jade spacer beads (13mm). Length approx 136cm. \$80-120



- 68 AN ONYX BEAD NECKLACE 37 barrel shape beads with ring and bar clasp. Length 50cm. \$20-40



- 69 A TIGER'S-EYE BEAD NECKLACE two rows of beads (46 and 52) (12mm) with cylindrical slide clasp. \$30-60



- 70 A GOLD PROPELLING PENCIL CASE unmarked tests as 9ct gold but with metal interior mechanism. Length 58mm. Weight all in 16g. \$250-300



- 71 A DIAMOND AND 18ct WHITE GOLD CHARM BRACELET five charms including butterfly and star; lobster claw clasp. Estimated weight of diamonds 22 = 0.11ct. Length 17cm. Total weight 3.2g. \$150-220



- 72 A CULTURED PEARL NECKLACE 75 uniform Akoya pearls (7mm) with marcasite and pearl clasp. Length of pearls 66cm. \$70-120



- 73 A TAHITIAN PEARL AND DIAMOND PENDANT 12.5mm grey/black pearl \$250-300
suspended from a twenty-five stone diamond and 18ct white gold heart.
Length 37mm. Total weight 4.3g.

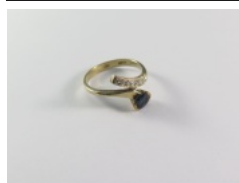

- 74 A SAPPHIRE AND DIAMOND CROSSOVER RING an oval sapphire and \$140-180
seven diamonds; 18ct gold. Size L+. Weight 2.4g.

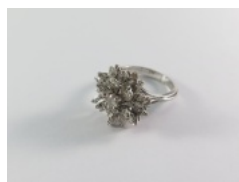

- 75 A DIAMOND FLOWER DRESS RING a brilliant cut diamond and thirty-six \$240-280
single cut diamonds in 9ct white gold. Estimated weight of diamonds 1 =
0.15ct, 36 = 0.36ct. Estimated total weight of diamonds 0.51ct. Size N1/2.
Weight 6.2g



- 76 A YELLOW AND WHITE DIAMOND AND WHITE GOLD BAND RING \$750-850
twenty-eight each vivid yellow and white brilliant cut diamonds in groups of
four; 18ct white gold. Estimated weights yellow diamonds 28 = 0.30ct,
white diamonds 28 = 0.31ct. Width 6.5mm. Size M. Weight 8.5g.

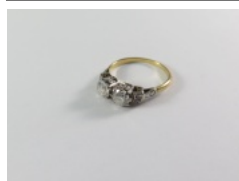

- 77 A TWO-STONE DIAMOND RING old-cut diamonds claw-set with four \$500-700
small shoulder diamonds; 18ct white gold. Estimated weight of principal
diamonds 2 = 1.10ct graded in the setting as Colour I/J, Clarity P1. Size N.
Weight 3g.

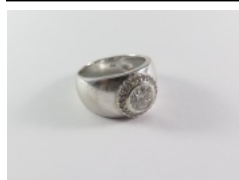

- 78 A DIAMOND DRESS RING round brilliant cut diamond bezel set within a \$3500-4000
border of 22 small diamonds on a tapered domed 18ct white gold band.
Estimated weight of diamonds 1 = 1.35ct graded in the setting as Colour
K, Clarity SI2; 22 = 0.22ct. Width 12.75-5.75mm. Weight 11.8g.



- 79 A DIAMOND AND 18CT WHITE GOLD BAND RING tapered domed \$500-700
nesting bands with central pivot; each set with nineteen brilliant cut
diamonds; Giorgio Visconti. Size M. Weight 11.2g.

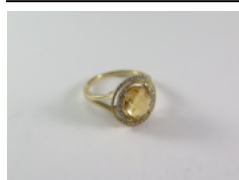

- 80 A CITRINE AND DIAMOND DRESS RING a fancy oval faceted citrine (10 \$450-550
x 8mm) with thirty-six brilliant cut diamonds in 14ct gold. Bezel 15.2 x 13.5
mm. Size N1/2. Weight 3.8g.



- 81 A SAPPHIRE, PEARL AND DIAMOND PENDANT NECKLACE a Belle \$800-900
Epoque style flower and bow pendant with a pearl drop, four sapphires
and seventy-three diamonds; gold-plated silver; on a pearl and platinum
chain with twin bolt rings. Pendant 58 x 28cm. Chain length 42cm. Total
weight 13.4g.



- 82 A PAIR OF PEARL AND DIAMOND STUD EARRINGS each a 6.5mm Akoya cultured pearl within a border of sixteen brilliant cut diamonds; 10ct gold; post and scroll fittings. Estimated total weight of diamonds 32 = 0.35 ct. Total weight 3.6g. \$250-300

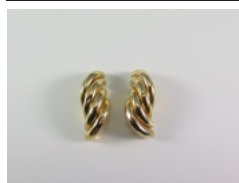

- 83 A PAIR OF 18ct GOLD ROPE-TWIST EARRINGS post fittings with metal retainers. Length 26mm. Total weight 3.6g. \$190-240



- 84 A PAIR OF MOISSANITE CORONET EAR-STUDS 18ct white gold. Moissanite 2 = 2.37ct. \$900-1000



- 85 A PAIR OF CORAL DROP EARRINGS 18ct gold hook fittings. Drop length 21mm. \$70-100

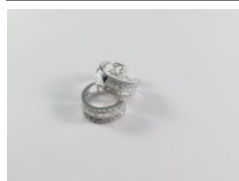

- 86 A PAIR OF DIAMOND HOOP EARRINGS each with eleven baguette diamonds within rows each of ten brilliant cut diamonds; 18ct white gold with hinge and post fittings. Diameter 13.2mm. \$700-800

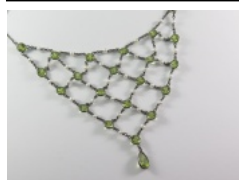

- 87 A PERIDOT, PEARL AND SILVER DECOLLETAGE NECKLACE twenty-two peridots and thirty-five pearls. Motif 8.5 x 10cm. Length 42cm plus 3cm extension chain. \$300-400

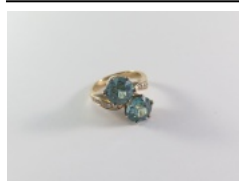



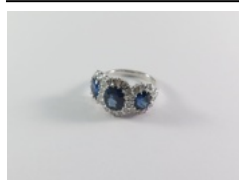



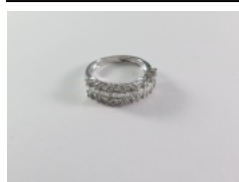

- 88 A ZIRCON AND DIAMOND CROSSOVER RING two blue zircons (8mm) claw-set with ten brilliant cut shoulder diamonds; unmarked, tests as 18ct rose gold. Size M. Weight 8.5g. \$500-700



- 89 A SAPPHIRE AND DIAMOND TRIPLE CLUSTER RING three oval Burmese sapphires with thirty-two brilliant cut diamonds claw-set in platinum. Estimated weights Sapphires 3 = 3.40ct, Diamonds 32 = 0.63ct. Weight 7.42g. Size L1/2. Weight 7.2g. \$5500-6000

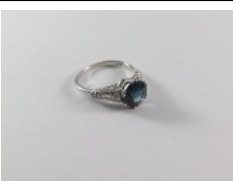

- 90 A DIAMOND HALF-HOOP RING a central row of thirty baguette diamonds within bands of eight brilliant cut diamonds alternating with baguette diamonds; 18ct white gold. Size K1/2. 20 x 5.7mm. \$900-1200

	91 AN ART DECO STYLE TANZANITE, ONYX AND DIAMOND RING a drop-shape tanzanite (14.5 x 10mm) claw-set with three baguette cut diamonds and a detached border of thirty-nine diamonds with black onyx edge; 18ct white gold. Estimated weight of tanzanite 5.75ct. Size L1/2. Weight 8.8g. Bezel 28 x 19mm.	\$3500-4000
	92 A DIAMOND DRESS RING twenty-four brilliant cut diamonds within thirty-two tapered baguette cut diamonds and an outer border of thirty-two brilliant cut diamonds; 18ct white gold. Estimated weight of diamonds 88 = 1.45ct. Size M1/2. Weight 4.5g. Bezel 18 x 16.8mm.	\$1650-1850
	93 A TANZANITE AND DIAMOND DRESS RING an emerald cut tanzanite (10.2 x 7.8mm) corner claw set with twenty-six diamonds with 'millegrain' border; 18ct white gold. Estimated weight of tanzanite 4.8ct. Size M. Bezel 14.7 x 16mm.	\$1300-1500
	94 A CHINESE 18ct GOLD PENDANT Width 10.4mm. Weight 3.8g.	\$200-220
	95 A 9ct TWO-COLOUR GOLD BASKET OF FLOWERS BROOCH the four blooms set with pink sapphires; rose and white gold; roller safety catch. Width 35mm. Weight 6.9g.	\$150-200
	96 A PEARL AND 9ct GOLD BROOCH AND EARRINGS: the flower and leaf spray set with Akoya pearls, sapphires and diamonds; Birmingham hallmark; the associated ear-clips with Akoya pearls; 9ct rose gold. Brooch 46 x 25mm. Ear-clips 20.4 x 13mm. Total weight 10.6g.	\$250-350
	97 A DIAMOND AND 18ct WHITE GOLD HEART PENDANT the open heart pave set with 58 diamonds. 16 x 18mm. Weight 2.1g.	\$200-220
	98 A DIAMOND AND 10k GOLD HALF-HOOP RING twelve baguette diamonds channel set in groups of three with thirteen brilliant cut diamonds. Size M+. Weight 2.2g. (one diamond missing)	\$100-120
	99 A SAPPHIRE AND DIAMOND RING round faceted sapphire six double-claw set with six baguette diamonds and ten single cut diamonds; platinum. Estimated weights Sapphire = 1.90ct, Diamonds 14 = 0.44ct. Size K1/2. Weight 3.5g.	\$250-300



- 100 TWO SMALL DIAMOND AND 9ct GOLD RINGS illusion set. (2) Sizes P and S. Total weight 3.4g. \$70-90

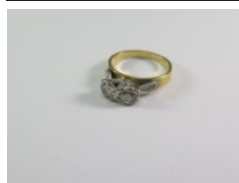

- 101 A DIAMOND TWO-STONE RING early modern brilliant cut diamonds illusion set on an 18ct gold shank with four single cut shoulder diamonds. Estimated weight of principal diamonds 2 = 0.40ct. Size K+. Weight 3.8g. \$300-400



- 102 A LATE 19th CENTURY HUNGARIAN 14ct GOLD BAND RING inscription dated 1892. Width 5.3mm. Weight 4.7g. \$120-180



- 103 A CORAL AND 18ct GOLD DRESS RING coral cabochon (12mm) (cracked) within a leaf border (width 20mm). Size K1/2. Weight 7.2g. \$300-350



- 104 A CULTURED PEARL NECKLACE two graduated rows of Akoya pearls (100 and 95)(3-7.4mm) with an amethyst, pearl and 9ct gold quatrefoil clasp. Length of pearls approx 41cm and 43cm. Clasp width 14mm. \$150-220



- 105 A PLATINUM BAND RING Size J1/2. Weight 2.9g. \$90-120

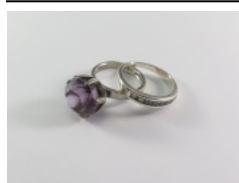

- 106 TWO SILVER RINGS amethyst and cubic zirconia. (2) Sizes J1/2 and O. \$10-20



- 107 AN AQUAMARINE AND GOLD DRESS RING cushion-shape aquamarine (11.5 x 9.2mm, girdle chipped) four-claw set to a parallel band; tests as 9ct gold. Size J. Weight 2.7g. \$70-120



- 108 TWO 9ct GOLD RINGS a seal-engraved signet ring; Birmingham hallmarks, and a diamond and gold initial ring. (2) Sizes L and T. Total weight 7.1g. \$150-200



- 109 A THREE-ROW CULTURED PEARL NECKLACE graduated rows of 95, 92 and 87 Akoya pearls (3.4-7mm) with a paste and silver (935) plaque clasp (25 x 14.5mm). Length of pearls approx 37cm. \$80-150



- 110 A CULTURED PEARL NECKLACE 65 Akoya pearls (4.9-5.4mm) with silver clasp. Length of pearls 36cm. \$30-40



- 111 A FRESHWATER CULTURED PEARL NECKLACE 49 long free-form pearls with silver spacers and lobster-claw clasp. Width 23mm. Length 45cm. \$70-120



- 112 A TOPAZ, DIAMOND AND 9ct GOLD 'ELEPHANT' PENDANT Width 21mm. Weight 2.5g. \$50-70

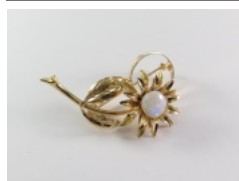

- 113 AN OPAL AND 18ct GOLD FLOWER AND LEAF BROOCH Width 42mm. Weight 5.1g. \$200-250

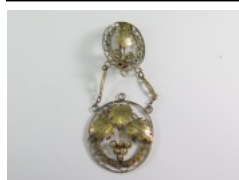

- 114 AN INDIAN GOLD FILIGREE BROOCH PENDANT pearl set; gilt pin; tests as 14ct gold. (losses) Length 68mm. Weight 4.7g. \$100-120

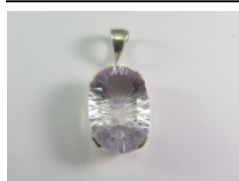

- 115 AN AMETHYST AND SILVER PENDANT a fancy-cut oval amethyst. Estimated weight of amethyst 56.0ct (32 x 21.5 x 13.4mm). \$30-60

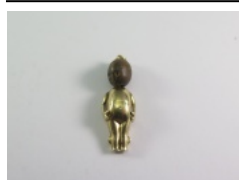

- 116 A 14ct GOLD 'FUMSUP' CHARM Reg Design 636612; wooden head, movable arms. Length 30mm. \$60-80



- 117 A CITRINE, DIAMOND, 14ct WHITE GOLD AND BLACK JADE RING tapered jade band. Width 12-8mm. Size Q. \$50-60



- 118 A PERIDOT, DIAMOND, 14ct WHITE GOLD AND PALE JADE RING \$50-60
wide tapered band. Band width 11.7-8.3mm. Size O1/2.

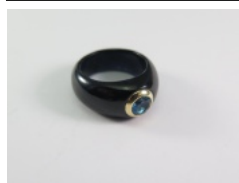

- 119 A BLUE TOPAZ, 14ct GOLD AND BLACK JADE RING a tapered domed \$50-70
band. Band width 10.3-7.7mm.



- 120 A DIAMOND ETERNITY RING twenty-four diamonds; white gold; \$200-250
unmarked, tests as 14ct gold. (one diamond missing) Estimated weight of
diamonds 23 = 0.67ct. Size K1/2. Weight 1.6g.



- 121 A SAPPHIRE AND DIAMOND HALF-HOOP RING six square calibre \$90-120
sapphires with four small shoulder diamonds; white. Size O. Weight 3.4g.



- 122 A PAIR OF GEORG JENSEN SILVER CUFFLINKS large and small \$200-300
dished faces; hinged curved fittings; design 74c by Nanna Ditzel.



- 123 A 14ct GOLD NECKCHAIN (broken) Weight 3.1g. \$80-120



- 124 A BLUE TOPAZ AND 9ct GOLD PENDANT AND CHAIN oval topaz (8.5 x \$70-100
65mm) on a fine chain. Chain length 46cm. Total weight 3.6g.



- 125 A ROLLED-GOLD MESH NECKLACE knot motif; Grosse (Germany). \$20-30
Width 6.8mm. Length 43cm.



- 126 A CHINESE CARVED JADE DISC integral revolving central motif. \$40-70
Diameter 50mm.



- 127 A SILVER BRACELET eight ring motifs conjoined with rigid-rope and plain bar links; bolt ring clasp. Width 13mm. Length 21.5cm. Weight 27.4g. \$50-80



- 128 TEN RINGS most silver. (10)

\$40-80



- 129 A PAIR OF RECONSTITUTED TURQUOISE, CUBIC ZIRCONIA AND SILVER DROP EARRINGS post and scroll fittings. Length 33mm. \$40-50



- 130 A PAIR OF SPESSARTITE GARNET AND 14k GOLD EARRINGS hinged fittings. Width 12mm. Total weight 3.1g. \$80-120



- 131 A HUNGARIAN 14ct YELLOW GOLD BAND RING Size R1/2. Weight 3.2 g. \$100-120



- 132 A SINGLE SAPPHIRE AND DIAMOND EAR-STUD square, with four calibre sapphires and nine diamonds; white gold. Width 7.5mm. \$40-60



- 133 A GREENSTONE AND SILVER BRACELET seven waisted links with box and tongue clasp; marked Germany, Sterling Silver. Width 16.3mm. Length 18.5cm. Weight 18.9g. \$40-70



- 134 A GREEN AGATE PENDANT NECKLACE oval pendant (62 x 43mm) with agate polished and faceted beads; cord and white metal fittings. \$30-40



- 135 A PAIR OF ENAMEL AND SILVER HERALDIC CUFFLINKS Koninklijke Marechaussee (Royal Netherlands Police Force) pivot bar connections. 25 x 18mm. Total weight 12.1g. \$20-40



- 136 TWO PAIRS OF CUFFLINKS a pair of silver links with chain connections; G.H.Johnstone & Co., Birmingham 1913, and a pair of glass disc and gilt-metal links. (2) \$30-40



- 137 A 9ct GOLD PENDANT AND TWO PAIRS OF SILVER EAR-STUDS the pendant with metal chain; the ear-studs with chrysoprase and with garnet, peridot and topaz. (3) \$20-40

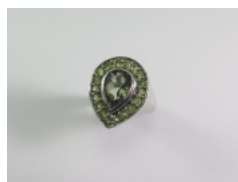

- 138 A SAPPHIRE AND PERIDOT DRESS RING drop-shape green sapphire (11.8 x 8mm) rim set within eighteen peridots; silver. Estimated weight of sapphire 3.60ct. Size N. Weight 8.4g. \$200-250



- 139 A PRASIOLITE AND DIAMOND DRESS RING rectangular cabochon quartz (14.2 x 13.4mm) within a border of 52 diamonds; 9ct gold with split-shouldered shank. Bezel 20 x 17.4mm. Size Q. Weight 11.3g. \$300-400



- 140 FOUR REPLICA WATCHES (4) \$40-80



- 141 FOUR REPLICA WATCHES (4) \$40-80



- 142 FOUR REPLICA WATCHES (4) \$40-80

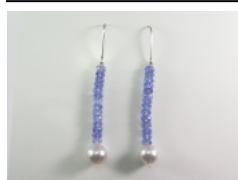

- 143 A PAIR OF CULTURED PEARL, TANZANITE AND SILVER DROP EARRINGS each an 8.4mm Akoya pearl below fourteen faceted tanzanite beads. Drop length 47mm. \$40-80



- 144 A PAIR OF YELLOW SAPPHIRE AND DIAMOND EARRINGS each an oval sapphire and a small diamond; 18ct gold; post and scroll fittings. (one scroll fitting various) Length 145mm. \$100-150



- 145 A PAIR OF BLUE TOURMALINE DROP EARRINGS faceted graduated beads; 9ct gold hook fittings. Length (without hooks) 23mm. \$100-150



- 146 TWO PAIRS OF SILVER EARRINGS blue topaz and opal triplet; post and scroll fittings. (2) \$20-40



- 147 AN AQUAMARINE AND 14k GOLD RING oval aquamarine (8 x 6mm) claw-set. Size R. Weight 2.9g. \$70-110



- 148 A RUBY, DIAMOND AND 14k GOLD RING an oval ruby (7 x 4.85mm) claw set with six brilliant cut shoulder diamonds. Size L+. Weight 4.2g. \$140-180



- 149 A TANZANITE, DIAMOND AND 14k GOLD RING oval tanzanite (7.4 x 5.75mm) with eighteen pique shoulder diamonds. Size N+. Weight 2.5g. \$100-150

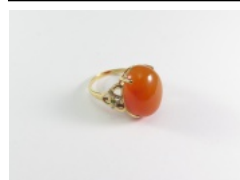

- 150 AN ORANGE JADE AND DIAMOND DRESS RING high-domed cabochon (17.7 x 13.8mm) with twenty shoulder diamonds; 18ct gold. Size O1/2. Weight 5.7g. \$120-220

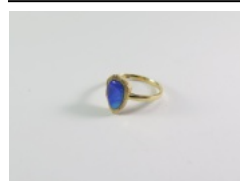

- 151 A BOULDER OPAL AND 18ct GOLD RING drop-shape opal (10 x 6.5 mm). Size N+. Weight 2.7g. \$120-160



- 152 A DIAMOND AND 9ct WHITE GOLD RING old cut diamond. Estimated weight of diamond 0.12ct. Size K1/2. Weight 3g. \$70-90

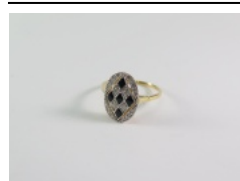

- 153 AN ONYX AND DIAMOND 'HARLEQUIN' DRESS RING oval 'millegrain' bezel with twenty-four diamonds. Head 15 x 10.5mm. Size O. Weight 3.1g. \$120-180



- 154 A JADE, PERIDOT AND DIAMOND RING an oval peridot rim-set in 14ct white gold with four small diamonds. Size P. \$50-70



- 155 EIGHT SILVER PENDANT NECKLETS pearl, lapis lazuli, enamel etc. (8) \$30-70



- 156 FIVE SILVER NECKLETS four with pendants; one 9ct gold with sapphire and diamonds. (5) Total weight 48.6g. \$50-80



- 157 SEVEN PAIRS OF EARRINGS fluorite, citrine, blue topaz, pearl and amethyst; most silver. (7) \$50-70



- 158 NINE PAIRS OF SILVER DROP EARRINGS amethyst, rose quartz, onyx, prehnite, pearl, agate, citrine. (9) \$40-60

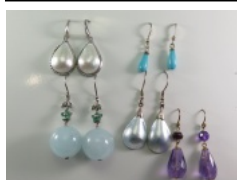

- 159 FIVE PAIRS OF EARRINGS pearl, blister pearl, amethyst, turquoise, aquamarine and emerald; most silver. (5) \$50-100

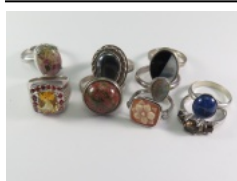

- 160 NINE SILVER RINGS agate, opal, smoky quartz, shell. (9) Total weight 44g. \$60-100



- 161 TWO ENAMEL, MARCASITE AND SILVER BROOCHES cockerell and swan; roller safety catches. 40 x 40mm and 43 x 34mm. (2) \$40-80

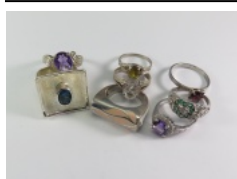

- 162 EIGHT SILVER RINGS emerald, garnet, amethyst etc. (8) \$80-150



- 163 FIVE LIMOGES PATTERN CERAMIC BUTTONS 32mm (2), 25mm (3). \$20-40



- 164 A PAIR OF OLD FLORENTINE MOSAIC AND 9ct GOLD PINS rim-set. \$160-240
Diameter 22.5mm. Total weight 12.8g.



- 165 A 9ct ROSE GOLD THIMBLE size 8; Charles Horner, Chester 1927. \$120-180
Weight 4.7mm.



- 166 THREE 9ct GOLD ITEMS a lady's wrist-watch, an opal bar brooch (opal chipped) and a turquoise and pearl bar brooch. (3) Weight of bar brooches 5.7g. \$100-180



- 167 A 9ct GOLD CHARM BRACELET link chain with seven charms and bolt-ring clasp. Total weight 18.1g. \$340-380

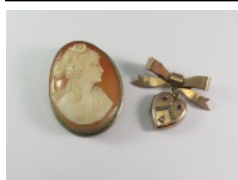

- 168 A CAMEO BROOCH AND A GOLD LOCKET AND BOW BROOCH shell cameo profile portrait of a Diana in silver-gilt frame (40 x 31mm), and a gold bow brooch with metal pin and back-and-front heart locket set with pearls and red stones (brooch width 35mm). (2) \$80-120



- 169 A NEPHRITE AND 9ct GOLD BAR BROOCH jade half-cylinder with engraved gold caps; nickel pin. Width 51mm. \$40-70



- 170 AN OLD 9ct GOLD CASED MASONIC BALL PENDANT AND GOLD CHAIN the Masonic ball with silver interior; the 9ct gold curb-link fob chain (worn) with 'T'-bar. Chain width 3.75mm. Chain length 41cm. Total weight 17.8g. \$300-400



- 171 AN OLD SILVER FOB WATCH Swiss key-wind cylinder movement and engraved 935 silver case. Diameter 36mm. \$30-60

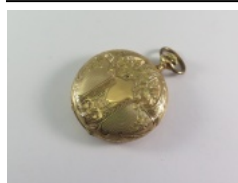

- 172 A 14ct ROSE GOLD FOB WATCH hunting case with engraved foliage and vacant cartouche; Roman numeral dial named T.Moser; subsidiary seconds dial; crown wind lever movement. Diameter 25mm. Weight (all in) 28g. \$280-320



- 173 A CAMEO AND GOLD BROOCH sardonyx cameo Classical figure rim-set; 9ct gold. (36 x 28mm) Weight (all in) 11.5g. \$100-150



- 174 A BLACK AND WHITE PASTE AND SILVER LINE BRACELET safety chain. Width 4.3mm. Length 19cm. \$20-40



- 175 AN OLD ROLLED-GOLD BELCHER LINK GUARD CHAIN six sphere spacers and swivel. Length 128cm. \$50-80

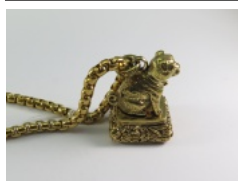

- 176 A SEAL PENDANT AND CHAIN Heraldic style seal with bulldog finial on a chain with lobster claw clasp. Seal height 36mm. Chain length 60cm. \$120-150

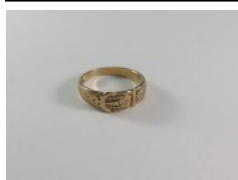

- 177 A 9ct GOLD BUCKLE RING Birmingham hallmark. Size P1/2. Weight 3.7 g. \$100-150

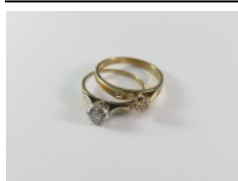

- 178 TWO DIAMOND AND 9ct GOLD RINGS illusion set diamonds; one with shoulder diamonds. (2) Sizes P1/2 and L1/2. Total weight 2.5g. \$70-90



- 179 A CORAL CAMEO AND GOLD RING carved coral profile portrait of a lady bezel set with ribbon and reed border; openwork gallery and shoulders; 14k gold. Bezel 16 x 9.8mm. Size L. Weight 3.4g. \$120-160



- 180 A VICTORIAN HARDSTONE, PEARL AND GOLD RING a banded onyx flower and leaf flanked by pearls; foliate shoulders; 18ct gold. Size Q. Weight 1.7g. \$140-180



- 181 A 19th CENTURY AMERICAN HARDSTONE CAMEO, PEARL AND GOLD RING oval cameo profile potrait within a pearl set frame; 14ct gold. 40 x 20.4mm. Size O1/2. Weight 10.9g. \$1000-1100



- 182 A BANDED AGATE AND ROCK CRYSTAL BRACELET eight sections with faceted crystal bead spacers; silver bolt-ring. Width 21.5mm. Length 19.5cm. \$50-80



- 183 A SILVER NECKLACE 39 oblong links (19 x 8mm) with domed face with bar and ring clasp. Length 76cm. Weight 55.4g. \$120-180



- 184 A PEARL AND DIAMOND BROOCH/PENDANT shaped oval with thirty-five silver/grey pearls (one missing) within a border of thirty-six European cut diamonds and with three diamonds to the pendant loop; white and yellow gold. Estimated weight of diamonds 39 = 1.25ct. 32 x 22.5mm. (one pearl missing; pendant fitting detached) \$450-650



- 185 A HAEMATITE INTAGLIO AND ROLLED-GOLD LOCKET bias set (width 26mm); on a silver-filled gold chain. \$70-120



- 186 A SILVER-MOUNTED TORTOISESHELL CUFF BANGLE Width 25-9.5 mm. Internal width 60mm. \$40-80

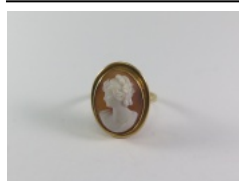

- 187 A VICTORIAN SHELL CAMEO AND GOLD RING oval profile portrait of a lady rim set in yellow gold; tests as 15ct gold. Bezel 24 x 18.7mm. Size M. Weight 5.5g. \$140-180



- 188 A LARGE 18th CENTURY STYLE GARNET AND ROSE GOLD PENDANT flat-cut pyrope garnets and colourless stones in an openwork pendant. (repairs) 14 x 7.5cm. Weight 31.8g. \$250-300



- 189 A PAIR OF TORTOISESHELL PEARL SHELL PIQUE DROP EARRINGS hook fittings. Total length 62mm. \$50-80



- 190 A PAIR OF VICTORIAN CUT STEEL SHOE BUCKLES 63 x 44cm. \$30-40



- 191 A SET OF SILVER MAUNDY MONEY George V 1928, 1d-groat. (fitted case) \$40-80



- 192 A PAIR OF AMETHYST AND DIAMOND DROP EARRINGS each a drop-shape amethyst bezel set in yellow gold with diamonds 'millegrain' set; 9ct gold with hook fittings. Length including hooks 34mm. \$580-650



- 193 A PAIR OF BLUE TOPAZ AND 9ct GOLD DROP EARRINGS each a drop shape topaz within nine graduated topaz suspended from a topaz top; post and scroll fittings. Length 22mm. \$290-320

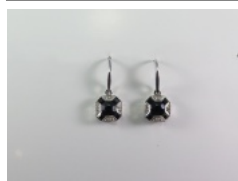

- 194 A PAIR OF ONYX AND DIAMOND DROP EARRINGS: square with canted corners; wire hook fittings; 9ct white gold. Drop width 8.7mm. Total weight 2.6g. \$80-120



- 195 A PAIR OF EDWARDIAN STYLE AMETHYST, PEARL AND 9ct GOLD DROP EARRINGS wire hooks fittings. Length of drop 25mm. \$250-280



- 196 A PAIR OF ONYX AND DIAMOND DROP EARRINGS 9ct white gold with hook fittings. Length including hooks 30mm. Weight 5.2g. \$550-600



- 197 A SILVER CURB-LINK NECKCHAIN large bolt ring. Width 12.4mm. Length 49.5cm. Weight 53.8g. \$120-180



- 198 A CULTURED PEARL AND BLACK JADE RING five bouton pearls (9-9.7 mm) on a wide tapered jade band. Size O1/2. \$40-50

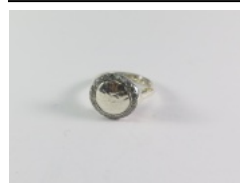

- 199 A BLACK DIAMOND AND SILVER DRESS RING 22 single cut diamonds \$50-80
around a planished silver centre; RosaMaria; with gold applied mark.
Diameter 13.9mm. Size L.

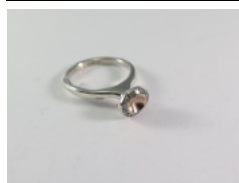

- 200 A BLACK DIAMOND AND SILVER DRESS RING fifteen brilliant cut \$40-60
diamonds around a rose gold concave; RosaMaria; with gold applied mark.
Diameter 7.5mm. Size L.



- 201 A TANZANITE AND DIAMOND RING round faceted tanzanite (5.75mm) \$450-550
four-claw set in a two-row diamond border and with three-row diamond
shoulders; a total of 66 diamonds; 18ct white gold. Diameter 13.5mm. Size
R+. Weight 7.1g.



- 202 A SINGLE STONE DIAMOND RING brilliant cut diamond four-claw set in \$220-280
9ct white gold with ten channel-set shoulder diamonds. Estimated weight
of diamonds 1 = 0.18ct, 10 = 0.125ct. Size R1/2. Weight 2.9g.

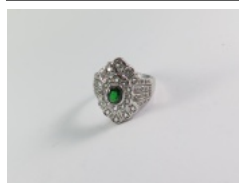

- 203 A GREEN STONE AND CUBIC ZIRCONIA DRESS RING oval synthetic \$30-40
sapphire and fifty cubic zirconia; silver. Length (along finger) 22.3mm. Size
R1/2.



- 204 A SILVER DECOLLETAGE NECKLACE a pattern of linked quatrefoils; \$80-120
'S'-shape clasp. Length 45cm. Depth of central motif 43mm.



- 205 A CULTURED PEARL AND SILVER 'SNOWDROP' BROOCH fourteen \$30-40
Akoya pearls (6.3-7.5mm) in an engraved leaf and bud setting; roller safety
catch; marked Sterling. 65 x 46mm.



- 206 A PAIR OF CORAL, PEARL AND ONYX DROP EARRINGS 9ct gold; wire \$350-380
hooks. Drop length 24mm.



- 207 A PEARL AND DIAMOND PENDANT 10.3mm Tahitian grey/black pearl \$80-120
with a brilliant cut diamond; 18ct white gold.



- 208 TWO PAIRS OF GEMSTONE AND SILVER EARRINGS peridot and blue topaz, and quartz; hook fittings. (2) \$30-50

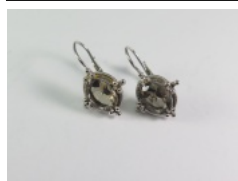

- 209 A PAIR OF QUARTZ AND SILVER EARRINGS each an oval quartz (10 x 8mm) claw-set with bead trefoils at the cardinal points; silver hook fittings with hinged safety clips. \$20-40

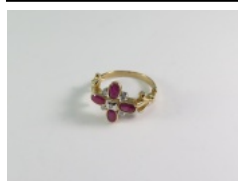

- 210 A RUBY AND DIAMOND QUATREFOIL DRESS RING four oval rubies and four diamonds; 9ct gold with Fleur-de-Lys shoulders. Bezel 13.7 x 14.5mm. Size N+. Weight 3.1g. \$440-480

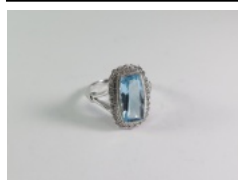

- 211 A BLUE TOPAZ AND DIAMOND DRESS RING fancy cut topaz within 26 diamonds; 9ct white gold with split-shoulder shank. 18.8 x 12.3mm. Size N1/2. Weight 4.8g. \$550-600

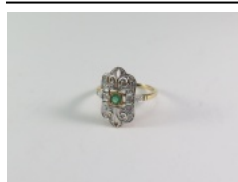

- 212 A BELLE EPOQUE STYLE EMERALD AND DIAMOND DRESS RING a square-cut emerald in a square collet within an openwork diamond setting; 9ct gold. Bezel 18.5 x 11.3mm. Size N1/2. \$360-400

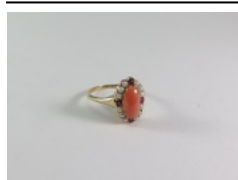

- 213 A CORAL AND PEARL RING an oval pink coral within a border of twelve split pearls and with rubies at the cardinal points; 9ct gold. Bezel 14.4 x 10.3mm. Size N+. \$360-390

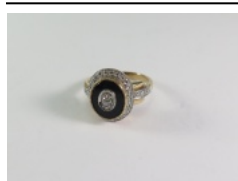

- 214 AN ONYX AND DIAMOND OVAL DRESS RING a brilliant cut diamond in a millegrain collet on an onyx base; the border and shoulders with 32 diamonds. Bezel 15.2 x 13mm. Size N. Weight 4.3g. \$380-420

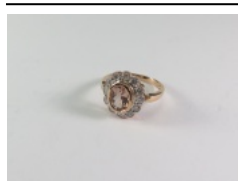





- 215 A MORGANITE AND DIAMOND DRESS RING an oval morganite bezel set with twelve brilliant cut diamonds; millegrain border; 9ct white and rose gold. Bezel 14.8 x 13mm. Size N1/2. Weight 3.2g. \$850-900

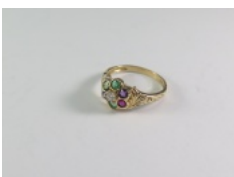
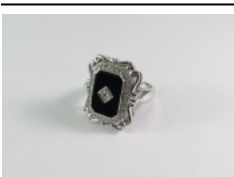
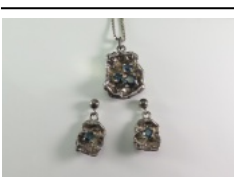
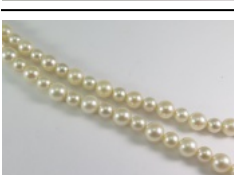

- 216 A CULTURED PEARL NECKLACE 54 baroque Akoya pearls (8.5-9.0mm) with marcasite and silver clasp. Length of pearls 53cm. \$70-90

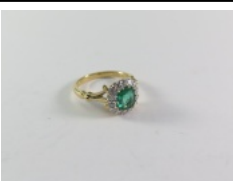
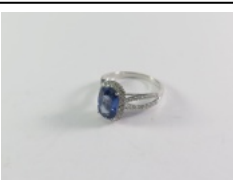
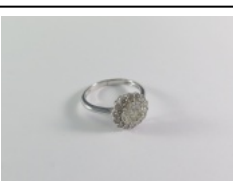
	217 A DIAMOND AND WHITE GOLD RING thirty brilliant cut diamonds pave set with fifty baguette diamonds in a tapered band; 18ct white gold. Width 9.7-2.9mm. Size S. Weight 6.4g.	\$300-400
	218 A SAPPHIRE AND DIAMOND CROSSOVER RING twelve calibre sapphires and seventeen baguette diamonds channel set in 18ct white gold. Size N+. Weight 6.5g.	\$300-400
	219 A GEMSTONE ACROSTIC RING emerald, ruby, diamond etc in a cluster 'Dearest'; 9ct yellow gold. Bezel 10mm. Size N1/2.	\$390-420
	220 A BELLE EPOQUE STYLE RUBY AND DIAMOND RING calibre, trapezoid and round rubies with diamonds in a 'millegrain' openwork setting; 9ct gold. Bezel 18.35 x 9.4mm. Size N1/2.	\$480-520
	221 AN ONYX AND DIAMOND RING a brilliant cut diamond grain set in a millegrain collet on an onyx tablet with a border of thirty small diamonds; 9ct white gold. Bezel 22 x 18.5mm. Size N+. Weight 7.4g.	\$850-900
	222 TWO GOLD BAND RINGS 18ct white gold (4.4g) and 9ct gold (1.5g). (2) Size P.	\$160-200
	223 A SAPPHIRE AND SILVER NECKLACE AND EARRINGS the pendant with three sapphires four-claw set in flowed silver, on a serpentine link silver chain; the earrings each with a single sapphire suspended from a bead, post and scroll top. Pendant 19 x 116mm. Chain length 50cm. Earrings length (including top) 21mm. Total weight 14g.	\$30-60
	224 A CULTURED PEARL NECKLACE alternating 7.4mm (46) and 6mm (47) Akoya pearls with magnetic clasp. Length of pearls 63.5cm.	\$120-180
	225 A CULTURED PEARL NECKLACE two rows of white freshwater pearls (81 and 93)(7-7.5mm) with silver clasp. Length of pearls approx 56.5 and 61cm.	\$100-150

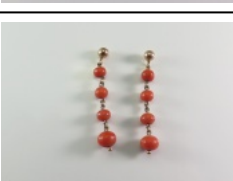
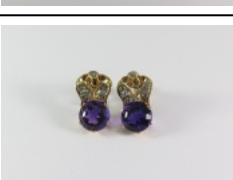
	226 AN AQUAMARINE AND DIAMOND DRESS RING an oval aquamarine (15.3 x 11.3mm) within eighteen brilliant cut diamonds; 18ct gold. Estimated weights Aquamarine = 9.0ct, Diamonds 18 = 1.90ct. Size O1/2. Weight 9.7g. Bezel 21.75 x 19.25mm.	\$2500-3000
	227 A RUBY AND DIAMOND TRIPLE CLUSTER RING three oval rubies with thirty diamonds; 18ct gold. Size M. Weight 5.3g.	\$2700-2900
	228 AN EMERALD AND DIAMOND RING a cushion-shape emerald multi-claw set with fourteen brilliant cut diamonds; 18ct gold. Estimated weights Emerald = 1.00ct, Diamonds 14 = 0.36ct. Size M. Bezel 11.1 x 10.5mm.	\$1700-1900
	229 A SAPPHIRE AND DIAMOND RING an oval Ceylon-type sapphire four-claw set with a border of 21 diamonds; the split shoulders with a total of 28 diamonds; 18ct white gold. Estimated weights Sapphire 2.01ct, Diamonds 49 = 0.49ct. Size K1/2. Bezel 11.8 x 8.5mm.	\$1800-2000
	230 A DIAMOND DAISY CLUSTER RING a central brilliant cut diamond within a border of eight diamonds and an outer border of fourteen diamonds; 18ct white gold. Estimated weight of diamonds 23 = 0.80ct. Size L1/2. Diameter 11mm.	\$900-1100
	231 A PAIR OF PASTE AND 9ct GOLD CIRCLET DROP EARRINGS post fittings. Diameter 15mm.	\$25-35
	232 A PAIR OF CORAL BEAD DROP EARRINGS 9ct gold bead and post fittings; scrolls various. Length 40mm.	\$30-40
	233 A PAIR OF AMETHYST AND DIAMOND EARRINGS each a round faceted amethyst claw set below seven rose-cut diamonds; 9ct gold with screw fittings. Length 20mm. Total weight 6.5g.	\$200-300
	234 A PAIR OF DIAMOND EARRINGS each with a fancy cushion-cut diamond with a border of thirteen white diamonds. Estimated weight of diamonds 2 = 2.10ct, 26 = 0.45ct.	\$4500-5000



- 235 A PAIR OF EMERALD AND DIAMOND EARRINGS each a cushion-shape emerald (9.7 x 7.1mm) clawset with twelve brilliant cut diamonds; 18ct gold. 15.5 x 14.3mm. Estimated weights Emeralds 2 = 4.10ct, Diamonds 24 = 2.40ct. Total weight 6.5g. \$4800-5200



- 236 A STRAND OF CULTURED PEARLS 36 whitish pearls (11.5-12.0mm). Length 41.5cm. \$200-300



- 237 AN ISRAELI GOLD MEDALLION PENDANT Theodor Herzl, Twelve Tribes; minted 1960. Diameter 26mm. Medallion weight 7.9g. Total weight 13g. \$1000-1100



- 238 AN 18ct GOLD PENDANT Italian 10 lira coin (10g) of Victor Emmanuel III; sapphire set finial with twin clasps; 18ct gold capped cord. Pendant diameter 34mm. Estimated gold weight 30.6g. \$1600-1700



- 239 A DIAMOND HINGED BANGLE black lacquer hinged bangle with 315 diamonds in silver and gold. Motif 64 x 35mm. Bangle width 45mm. Internal 62 x 58mm. \$600-900



- 240 A BAROQUE PEARL NECKLACE two rows of Akoya pearls (34 and 32 - 9mm) with a cultured pearl and silver clasp. Length of pearls 38-40cm. Clasp 20 x 18mm) \$80-150



- 241 A CULTURED PEARL NECKLACE AND EARRINGS 40 uniform Akoya pearls (8.5mm) with a 9ct gold sphere clasp (length 39cm); the earrings each with a drilled Akoya pearl (8.5mm) below three brilliant cut diamonds; 18ct gold. Estimated weight of diamonds 6 = 0.48ct. Length 27mm. (2) (cased for Fairfax & Roberts) \$200-300



- 242 A QUANTITY OF GEMSTONES amethyst, garnet, topaz, spinel, peridot, sapphire, smoky quartz. (38) \$80-120



- 243 A PAIR OF AMETHYSTS emerald-cut amethysts 11.9 x 9.85 x 5.6mm, 12.05 x 10.1 x 6.65mm. Estimated total weight 9.8ct. \$40-60



- 244 A PAIR OF AQUAMARINES AND A SAPPHIRE oval aquamarines 9.9 x 7.25 x 4.95mm and 9.2 x 7.2 x 5.2mm, sapphire 4.95 x 4.5mm. Estimated weights of aquamarines 1.96ct and 1.88ct. (2) \$100-150



- 245 A PAIR OF CARVED JADE DROPS 42.5 x 20.7mm. \$60-90



- 246 A QUANTITY OF FACETED AND DRILLED TOURMALINE 16 = 17.57ct, 24 = 7.08ct, approx 302 = 49.28ct. Estimated total weight 73.93ct. \$150-250



- 247 SEVEN GEMSTONES three citrines, two blue topaz and a peridot. (7) \$80-90

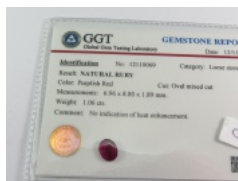

- 248 AN OVAL RUBY 8.80 x 6.96 x 1.89mm. Weight 1.06ct. GGT Gemstone Report 12110069 dated 13/11/20. \$500-700



- 249 TWO CEYLON-TYPE SAPPHIRES oval; 10.2 x 8.3 x 7.2mm and 10.9 x 7.75 x 4.9mm. (2) Estimated total weight 9.0ct. \$200-400



- 250 A BRILLIANT CUT DIAMOND Weight 0.59ct graded as Colour H, Clarity SI2. \$800-1000



- 251 AN EMERALD-CUT DIAMOND Weight 0.77ct, graded as Colour G, Clarity VS. \$1700-1900



- 252 A SILVER HINGED PANEL LINK BRACELET ten in-curved sections with box and tongue clasp; Mexico. Width 20.5mm. Weight 55.8g. \$50-80



- 253 TWO SILVER NECKCHAINS nineteen section bar-link chain (835 standard, length 61.5cm), fancy-link chain (925 standard, length 71.5cm). (2) \$50-80



- 254 TWO SILVER INGOT PENDANTS AND A PAIR OF EARRINGS one pendant with chain; London hallmarks commemorating Queen Elizabeth II's Silver Jubilee. (4) Total weight 49.6g. \$30-60



- 255 TWO EGYPTIAN SILVER PENDANTS Heights 45mm and 28mm. (2) \$20-30



- 256 AN AMETHYST, PEARL SHELL, PEARL AND SILVER PENDANT Length 93mm. Weight 23.3g. \$30-50



- 257 A SILVER COLLAR narrow; marked 925. Width 5.2-4.9mm. 14 x 11.5mm. Weight 27.7g. \$30-40

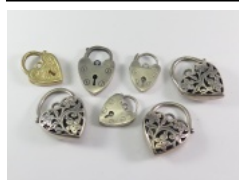

- 258 SEVEN HEART-SHAPE PADLOCK CLASPS one 9ct gold (3.8g), six silver of which two hallmarked and three pierced and engraved. (7) \$140-180



- 259 FOUR FLOWER HOLDERS one silver; S.J.Rose, Birmingham (length 57mm). (4) \$20-30



- 260 AN EDWARDIAN SILVER MASONIC REGALIA PENDANT set-square with flower and leaf scroll engraved border; with pendant; R.Spencer & Co., London 1910. Width 13.5cm. Weight 62.3g. \$70-110

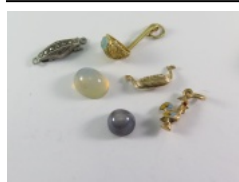

- 261 TWO GEMSTONES, THREE CHARMS AND A CLASP an oval opal cabochon (11.5 x 9mm) and a star sapphire (8.2 x 8.2 x 6mm). Estimated weight of sapphire 4.0ct. (6) \$70-90



262 A SILVER FILIGREE FLOWER BROOCH Width 40mm.

\$20-30



263 A PAIR OF ENAMEL AND SILVER DROP EARRINGS each with five drops below a sphere with chain and flower top; hook fittings. Length 70mm.

\$30-40



264 A SILVER LORGNETTE niello fruiting vine stem; spring hinge mechanism. Length 15.3cm.

\$70-100



265 A MARCASITE LORGNETTE spring action; metal frame.

\$20-40



266 A SILVER GATE-LINK BRACELET three row bracelet with bolt-ring clasp; Birmingham. Width 9mm. Length 19.5cm. Weight 16.4g.

\$50-80



267 AN AMERICAN EBONY DARNING EGG silver handle; marked 'sterling', c.1890. Length 12.5cm.

\$30-50

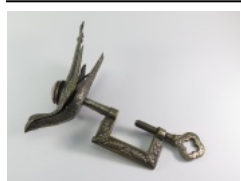

268 A CAST WHITE METAL SEWING BIRD pin cushion top; foliate decorated clamp; marked Patented Feb 15 1853; Connecticut, USA. Height 12cm.

\$40-80

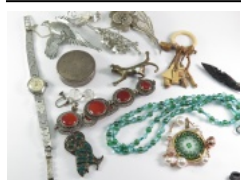

269 A CORNELIAN AND SILVER FILIGREE BRACELET AND FOURTEEN VARIOUS ITEMS (15)

\$20-40



270 TEN SILVER ITEMS a marcasite and silver necklace and bracelet and eight brooches including a skean dhu; with a metal brooch and a medallion. (10)

\$30-60



- 271 A QUANTITY OF COSTUME JEWELLERY a necklace and eight pairs of earrings; necklace marked Chr Dior. (9) \$30-60



- 272 A CHINESE MAGNIFYING GLASS turned sodalite handle; silk cover. Length 16.5cm. \$20-40



- 273 AN EDWARDIAN GOLDSTONE, ENAMEL AND GILT-METAL BRACELET mesh-link bracelet with 'heraldic' oval clasp. Clasp 30 x 23mm. \$60-120



- 274 A NAVAJO BLUE STONE AND SILVER NECKLACE AND BANGLE the necklace with six oval sections conjoined by bar links and with bar and ring link backing chain; similar cuff bangle with a single stone; applied rope borders; Richard Begay. Necklace length 41cm. (2) \$90-120



- 275 A PAIR OF BLOODSTONE BEAD CUFFLINKS 13mm beads with gold and gilt-metal fittings. \$40-80



- 276 TWO MEXICAN SILVER AND MIXED METAL PIECES a brooch and a pendant. (2) 47 x 33mm and diameter 29mm. \$50-70



- 277 AN ART DECO IWC (Schaffhausen) 14ct GOLD WRIST-WATCH IWC Movement 892614; Arabic numeral rectangular dial with subsidiary seconds dial; later rolled-gold bracelet. Case back weight 5.7g. Case 31 x 24mm. \$300-400



- 278 A DIAMOND AND WHITE GOLD COCKTAIL WATCH square Arabic numeral dial; the shoulders set with 42 single cut diamonds; oval profile snake-link bracelet; case marked Plat, 18ct; 18ct white gold bracelet. Weight without movement 21.1g. \$800-1000



- 279 A RETRO 9ct ROSE GOLD COCKTAIL WATCH Marvin watch with Arabic numeral square dial; snake-link bracelet with hinged clasp. Weight (without movement) 12.7g. \$200-300

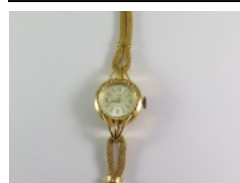

- 280 A 'ROX' YELLOW GOLD BRACELET WATCH baton numeral dial with Arabic quarters; mesh cord strap; case marked 750. Weight (without movement) 18.8g. \$650-850



- 281 A LADY'S 9ct GOLD TUDOR WRIST-WATCH manual wind movement, baton numeral dial; presentation engraved case. (Tudor 'by Rolex' box) \$110-140



- 282 AN OMEGA DIAMOND AND 18k WHITE GOLD BRACELET WATCH the cushion-shape bezel with thirty single cut diamonds; integral mesh bracelet. Case width 23mm. Weight (without movement) 43.3g. \$900-1200



- 283 A TUDOR DIAMOND AND 18ct WHITE GOLD WRIST-WATCH shoulders with twelve single cut diamonds; baton numeral dial; gold-filled chevron pattern two-row bracelet. \$250-300

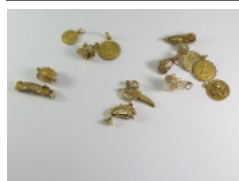

- 284 THIRTEEN CHARMS three 18ct gold (8.4g), two 14ct gold (5.7g), six 9ct gold (16.9g), two silver. (13) \$600-700



- 285 A GOLD HALF SOVEREIGN PENDANT Edward VII London mint half sovereign 1906 in a 9ct gold frame; metal chain. Pendant weight 5.3g. \$200-240

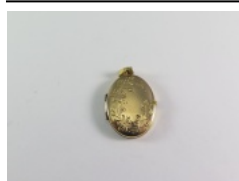

- 286 A 9ct GOLD LOCKET Width 17mm. Weight 2.3g. \$50-70

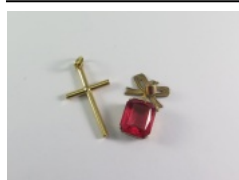

- 287 A GOLD CROSS AND A STONESET PENDANT 18ct gold cross (1.2g) and a paste set 9ct gold pendant with bow top (2.5g). (2) \$80-90



- 288 A MURANO COLOURED GLASS NECKLACE 36 heart-shape millefiori beads (width 16mm) conjoined by faceted beads; claspleless strung. Length 118cm. \$100-200



- 289 A DIAMOND AND GOLD 'GRAPE BUNCH' PENDANT AND CHAIN eight \$300-400
single cut diamonds in 18ct two-colour gold on a 10ct gold chain.
Estimated weight of diamonds 8 = 0.08ct. Pendant length (without loop)
28mm. Pendant weight 6.1g. Chain length 45.5cm. Total weight 6.9g.



- 290 A SAPPHIRE, PEARL AND 9ct GOLD OPEN CIRCLE BROOCH nine \$100-120
round sapphires (2.4mm) and nine cultured pearls (3.8mm); 9ct gold; roller
safety catch. Diameter 22mm. Weight 2.9g.



- 291 A PAIR OF CULTURED PEARL AND 14k GOLD EARRINGS each with \$100-150
seventeen Akoya pearls (6.3-1.0mm); screw fittings. Total weight 6.2g.

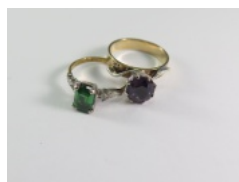

- 292 TWO STONESET GOLD DRESS RINGS 18ct gold (2g) and 9ct gold (3.4 \$160-180
g). Sizes L & K. (2)



- 293 A PAIR OF TOPAZ AND DIAMOND EAR-STUDS each an oval topaz \$200-250
claw set with twelve brilliant cut diamonds; 18ct white gold; post and scroll
fittings (one scroll various). 11 x 9.5mm. Total weight 3.3g.



- 294 A PAIR OF ORANGE SAPPHIRE AND DIAMOND EARRINGS each an \$2500-2800
oval sapphire (9 x 6.9mm) with a border of sixteen brilliant cut diamonds;
18ct gold. Estimated weights Sapphires 2 = 5.30ct, Diamonds 32 = 0.40ct.
Dimensions 12 x 10.3mm. Total weight 4.2g.



- 295 A PAIR OF AQUAMARINE AND DIAMOND EARRINGS each a square- \$800-850
cut aquamarine (7.8mm) and five princess cut diamonds (1.8mm), 18ct
white gold; clip and post fittings with plastic cushions. 13.6 x 9.1mm. Total
weight (all in) 7.4g.



- 296 A PAIR OF CULTURED PEARL AND DIAMOND DROP EARRINGS each \$900-1100
a 13.5mm pearl suspended from a six-stone diamond and 18ct yellow gold
top; hook fittings.

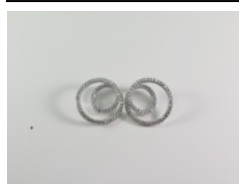

- 297 A PAIR OF 'MAISON MARGIELA' DIAMOND SWIRL EARRINGS each \$700-1000
with sixty-five brilliant cut diamonds; 18ct white gold; post and scroll
fittings. Estimated weight of diamonds 130 = 1.30ct graded as Colour F,
Clarity VS. Width 18.8mm. Total weight 6.6g.



- 298 A 9ct GOLD FRINGE NECKLACE hinged clasp; J.G & S., Birmingham. \$500-600
Width 20.2-5.5mm. Length 41.5cm. Weight 25.9g.



- 299 A PAIR OF BLUE TOPAZ AND DIAMOND DROP EARRINGS each a \$240-280
pendeloque topaz with 14ct gold cap suspended from a four-stone
diamond top; post and scroll fittings; 14ct gold. Length 32mm.

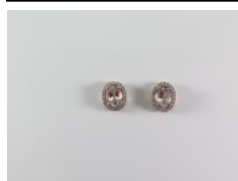

- 300 A PAIR OF MORGANITE AND DIAMOND EAR-STUDS each an oval \$200-250
morganite claw set within a border of 22 diamonds; 10ct rose gold; post
and scroll fittings. 9.7 x 8mm.



- 301 A PAIR OF OPAL AND DIAMOND DROP EARRINGS a drop shape white \$700-900
crystal opal (12.8 x 8.5mm) claw-set in a border of 26 graduated brilliant
cut diamonds suspended from an eight-stone diamond top; 18ct white gold
with hook fittings. Length 37mm. Total weight 5.7g.



- 302 A PAIR OF SOUTH SEA CULTURED PEARL AND 18ct GOLD STUD \$700-800
EARRINGS double-sided with 13.4mm and 8.25mm pearls; screw post
fittings.

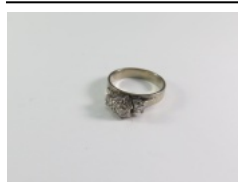

- 303 A DIAMOND THREE-STONE RING old-cut and old European cut \$200-300
diamonds illusion and claw-set in 18ct white gold. Estimated weight of
diamonds 3 = 0.36ct. Size L+. Weight 4.4g.

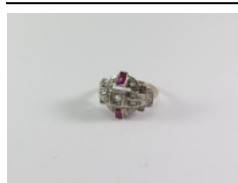

- 304 A DIAMOND AND SYNTHETIC RUBY RING two synthetic rubies and \$110-140
twenty-one rose-faceted diamonds; silver and gold. Size N1/2.

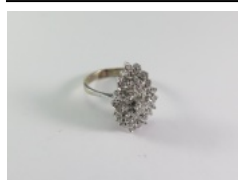

- 305 A DIAMOND DRESS RING thirty-six brilliant cut and single cut diamonds; \$240-280
14ct white gold. Estimated weight of diamonds 36 = 0.58ct. Size Q1/2.
Weight 5.1g.

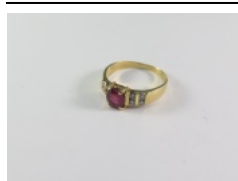

- 306 A RUBY AND DIAMOND RING oval ruby four-claw set with eight channel \$150-180
set shoulder diamonds. Estimated weights Ruby 0.82ct (6 x 5.35mm,
chipped), Diamonds 8 = 0.24ct. Size N1/2. Weight 3.2g.

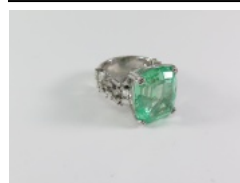

- 307 A SYNTHEHTIC GREEN SPINEL AND DIAMOND DRESS RING fancy cushion cut 'spinel' (18.2 x 15.5mm) with twenty-nine baguette and tapered baguette cut diamonds; silver. Estimated total weight of diamonds 19 = 0.82ct. Size N+.

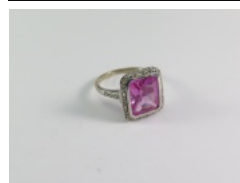

- 308 A PINK SYNTHETIC STONE AND DIAMOND DRESS RING scissor cut stone with sixteen single cut diamonds in 10k white gold. Bezel 14.6 x 13.1 mm. Size L1/2.



- 309 AN AQUAMARINE DRESS RING oval faceted aquamarine (9.9 x 7mm) four-claw set with cubic zirconia shoulder stones; 14ct gold. Size K1/2.



- 310 A SAPPHIRE AND DIAMOND RING a sapphire and five old-cut diamonds bezel set in 18ct gold. Size M. Weight 1.7g.

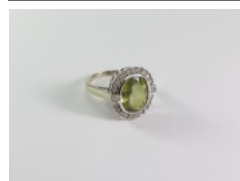

- 311 A PERIDOT AND DIAMOND DRESS RING oval peridot (12.15 x 10mm) bezel set within a border of twenty-two brilliant cut diamonds; 18ct white gold with scalloped bezel. Bezel 17.5 x 16.5mm. Size M. Weight 6.4g.



- 312 A 9ct GOLD ROPE-TWIST BRACELET white gold box-chain wrapping; parrot clasp. Width 4.25mm. Length 18cm. Weight 5.9g.

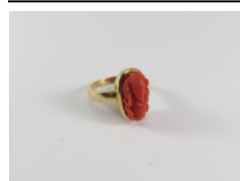

- 313 A CORAL CAMEO AND 18ct GOLD RING carved coral figure of Ganesh rim-set in 18ct gold. Cameo 15.6 x 7.7mm. Size L. Weight 6g.

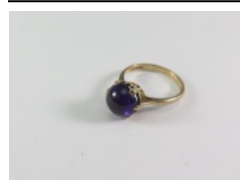

- 314 AN AMETHYST AND 9ct GOLD RING round cabochon amethyst (9.5mm) six-claw set; English hallmarked 9ct rose gold. Size P. Weight 3g.

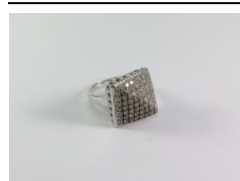

- 315 A DIAMOND CLUSTER RING sixty-four fancy colour and white diamonds claw-set on a curved square plaque; 18ct white gold. Estimated total weight of diamonds 64 = 1.52ct. Size L1/2. Width 15.8mm. Weight 9.1g.

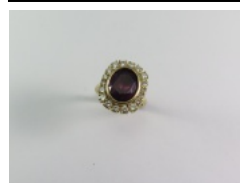

- 316 A GARNET AND DIAMOND DRESS RING an oval almandine garnet (12 x 9.5mm) bezel set within a border of eighteen brilliant cut diamonds; 18ct gold. Estimated weight of diamonds 1.00ct. 18.2 x 15.5mm. Size N. Weight 8g. \$500-800

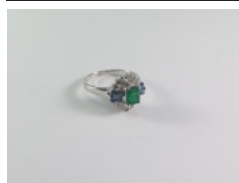

- 317 AN EMERALD, SAPPHIRE AND DIAMOND RING emerald-cut emerald (5.9 x 4.5mm)(fine green pique) with six long calibre sapphires and twenty-four diamonds; 15ct white gold. Estimated total weight of diamonds 24 = 0.30ct. Size M. Weight 3.5g. \$250-300

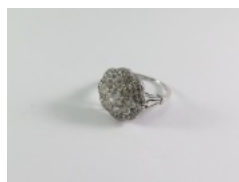

- 318 A DIAMOND CLUSTER RING a central cluster of nine brilliant cut diamonds claw-set within a border of twenty-four diamonds with millegrain edge; 18ct white gold. Estimated total weight of diamonds 33 = 1.66ct. Diameter 15.5mm. Size M1/2. \$1100-1200



- 319 A DIAMOND AND 9ct ROSE GOLD BRACELET forty diamonds grain set to long and short links with large bolt ring. Estimated total weight of diamonds 40 = 0.80ct. Width 12.7mm. Weight 35g. \$1400-1500

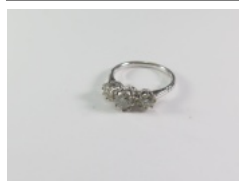

- 320 A DIAMOND THREE-STONE RING brilliant cut diamonds claw-set in 18ct white gold. Estimated weight of diamonds 3 = 1.00ct. Size M. Weight 3.2g. \$700-1100

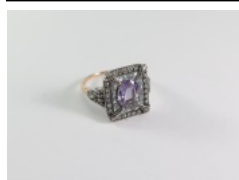

- 321 A GEMSTONE AND DIAMOND DRESS RING an oval amethyst within fourteen calibre blue topaz and thirty-eight diamond and with two small drop shape peridots; 18ct gold. Bezel 14.7 x 12.8mm. Size M1/2. Weight 3.5g. \$200-300

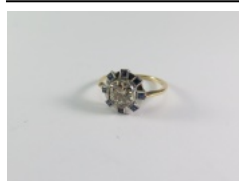

- 322 A DIAMOND AND SAPPHIRE RING European cut diamond bezel set in white gold within a border weight calibre sapphires in millegrain collets; 18ct gold shank. Estimated weight of diamond 1.40ct. Diameter 12.75mm. Size J1/2. \$4000-4500

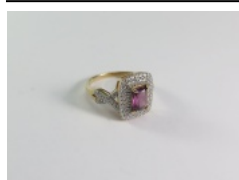

- 323 A PINK SAPPHIRE AND DIAMOND CLUSTER RING a scissor cut sapphire (7.25 x 5.25mm) corner claw set in 14ct gold. Estimated weights Sapphire = 1.18ct, Diamonds 0.04ct. Bezel 13.7 x 11.8mm. Size O. \$350-400

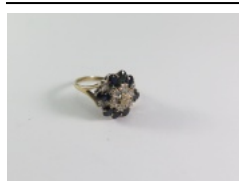

- 324 A SAPPHIRE AND DIAMOND DRESS RING eight oval sapphires and eleven single cut diamonds in English hallmarked 9ct gold. Width 15.8mm. Size K. Weight 3g. \$100-150



- 325 AN EMERALD AND DIAMOND CROSSOVER RING three oval emeralds and eight shoulder diamonds; 9ct gold. Size M1/2. Weight 4.1g. \$150-250



- 326 A CULTURED PEARL NECKLACE 65 Akoya pearls (6-6.3mm) with a 9ct rose gold sphere clasp. Length 47.5cm. \$30-40



- 327 AN AMETHYST, ONYX AND 14ct GOLD PENDANT/ENHANCER drop-shape amethyst (18 x 13.5mm) rim set within black onyx. Total length 43mm. \$230-260



- 328 AN ENAMEL AND 14ct GOLD FISH PENDANT Length 45mm. Weight 5.4 g. \$170-190



- 329 A DIAMOND AND 18ct GOLD SPRAY BROOCH twenty single cut diamonds in a gold leaf spray. 47 x 43mm. Weight 19.1g. \$950-1050

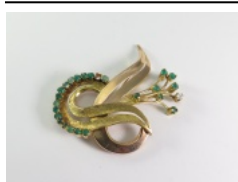

- 330 A 14ct GOLD SPRAY BROOCH set with chrysoprase. 46 x 43mm. Weight 10.3g. \$340-380

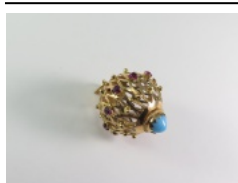

- 331 A 14ct GOLD SPHERE PENDANT Diameter 25mm. Weight 7g. \$200-220



- 332 AN 18ct WHITE GOLD BRACELET twenty-four colourless stones claw-set in an openwork foliate link bracelet with swedged curb edge; box and tongue clasp and wire safety catch. Width 10.07mm. Length 16.5cm. Weight 25.9g. \$1000-1200

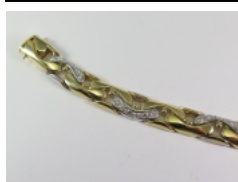

- 333 A DIAMOND AND 18ct TWO-COLOUR GOLD BRACELET sixteen links including six white gold links each grain-set with six brilliant cut diamonds; box and tongue clasp and twin wire safety catches. Estimated total weight of diamonds 36 = 1.50ct graded in the setting as Colour F/G, Clarity VS. Width 11mm. Length 19cm. Weight 64.1g. (cased for Percy Marks) \$2800-3500



- 334 A DIAMOND AND 18ct GOLD NECKLACE 26 knot links, the central nine each set with five brilliant cut diamonds; box and tongue clasp with wire safety catch. Estimated total weight of diamonds 45 = 0.50ct. Width 10.5 mm. Length 41cm. Weight 107.5g. (cased for Percy Marks) \$4800-5800



- 335 AN OPAL AND 18ct GOLD PENDANT a drop-shape opal claw-set from a yellow gold pendant with central square opal. Length 64mm. Weight 12.9g. \$500-700



- 336 A DIAMOND AND 18ct GOLD NECKLACE an 18ct gold bar link necklace with diamond-set motif; a brilliant cut diamond bezel set suspended below twenty-two further diamonds. Estimated weight of diamonds 1 = 0.33ct, 22 = 0.83ct. Length 40cm. Weight 17.4g. \$1000-1200



- 337 A PEARL, ONYX, DIAMOND AND 18ct WHITE GOLD HEART PENDANT a Tahitian grey/black pearl (11.8mm) with a black onyx curve in an open-work heart with approximately 144 brilliant cut diamonds. Estimated total weight of diamonds 1.70ct. 35 x 31mm. Weight 17.7g. \$800-1100



- 338 A GEORGIAN GARNET AND GOLD LOCKET table cut garnet crown and heart pendant with hinged glazed compartment. 25 x 18mm. \$150-250

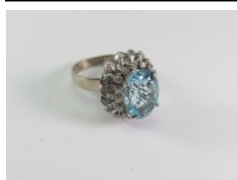

- 339 A BLUE STONE, DIAMOND AND WHITE GOLD RING oval blue paste claw set with two rows of single cut diamonds; a total of 32 diamonds; shank marked Plat, tests as 9ct gold. Size O+. Weight 8.9g. \$200-240

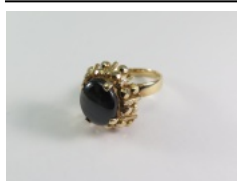

- 340 A STAR SAPPHIRE AND 10k GOLD RING star sapphire (11.9 x 9.8mm) claw-set. Estimated weight of sapphire 5.50ct. Size L. Weight 7.1g. \$300-350

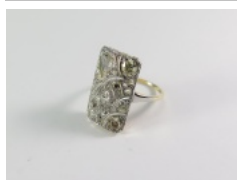

- 341 A DIAMOND PLAQUE DRESS RING twenty-five diamonds grain set on a curved plaque with millegrain edge; platinum and 18ct gold. Estimated total weight of diamonds 25 = 1.10ct. 21 x 13.34mm. Size M. Weight 4.6g. \$1100-1300



- 342 A BELLE EPOQUE STYLE EMERALD AND DIAMOND DRESS RING an emerald-cut emerald, two larger brilliant cut diamonds and sixty-eight smaller diamonds in millegrain openwork setting. Estimated weights Emerald = 1.40ct, Diamonds 2 = 0.92ct, 68 = 0.68ct. Size P. 25mm. Weight 7.2g. \$4500-5500

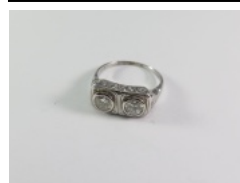

- 343 A DIAMOND TWO-STONE RING brilliant cut diamonds bezel set in white gold; engraved pierced scroll gallery; tests approx 12ct gold. Estimated weight of diamonds 2 = 0.80ct graded in the setting as Colour H & K, Clarity VS. Size N1/2. Weight 4.4g. \$550-750

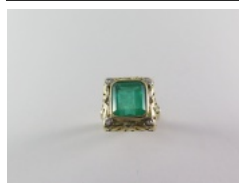

- 344 AN EMERALD AND DIAMOND DRESS RING: emerald-cut Colombian type emerald (11.5 x 10.5 x 6.5mm) rim-set with four rose faceted diamonds; 18ct gold. Estimated weights Emerald = 4.90ct (fine green pique), Diamonds 4 = 0.08ct. Bezel 18.35 x 16.75mm. Size O+. Weight 8.1 g. \$3000-5000



- 345 A DIAMOND TWO-RING SET a single stone diamond ring; emerald-cut diamond corner claw set across the finger with six graduated brilliant cut shoulder diamonds grain set with millegrain edge; 18ct white gold; and a diamond and 18ct white gold band ring; twenty brilliant cut diamonds grain set in groups of four with millegrain edge. Principal diamond with GIA Diamond Grading Report 6245458392 dated 16.12.16 stating Weight 1.20 ct, Colour F, Clarity VS1. Estimated weight of brilliant cut diamonds 26 = 0.55ct. Size G1/2. Total weight 6.7g. \$5500-6000



- 346 A PAIR OF TAHITIAN PEARL, DIAMOND AND 18ct GOLD DROP EARRINGS each a 12mm drop-shape grey cultured pearl with reeded tapered cap linked via a diamond and gold eye-shape link to an inverted tear-drop top; post and clip fittings; Kenneth Mansergh. Estimated weight of diamonds 2 = 0.26ct. Length 38mm. (cased for Percy Marks) Total weight 16.2g. \$600-800



- 347 A PAIR OF DIAMOND FLOWER EARRINGS each an octafoil with a brilliant cut diamond rim set within eight petals grain set with a total of sixteen diamonds; 18ct white and yellow gold. Estimated total weight of diamonds 34 = 1.20ct graded in the setting as Colour F-G, Clarity VS-SI. Width 16mm. Total weight 5.8g. \$600-900



- 348 A PAIR OF JADE AND DIAMOND EARRINGS: each an apple-green jadeite cabochon bezel set in a double border of brilliant cut diamonds fourteen and nineteen diamonds; a total of sixty-six diamonds in 14ct gold; 9ct gold scrolls. Estimated total weight of diamonds 66 = 2.00ct. 15.7 x 14.3mm. Total weight 6g. \$700-900

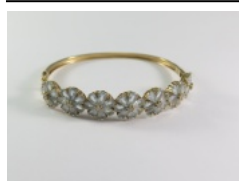

- 349 AN AQUAMARINE, DIAMOND AND 18ct GOLD HINGED BANGLE seven flower clusters each with a brilliant cut diamond within drop-shape aquamarines in a seven-petalled flower; twin wire safety catches. Width 11.7mm. Weight 17.9g. \$1700-1900



- 350 A LONGINES STEEL BRACELET WATCH Model L5 659 4 with white dial, baton hour markers with Roman quarters; date aperture and sweep seconds hand; deployant clasp. Case diameter 34mm. (case, box, booklet, guarantee card and spare links) \$150-200

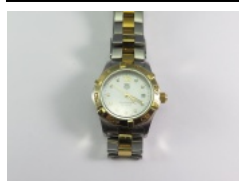

- 351 A TAG HEUER 'AQUARACER' TWO-TONE BRACELET WATCH Model WAF1425; pearl dial with ten diamond hour markers, date aperture and sweep seconds hand. Case diameter 28mm. \$400-500



- 352 A TUDOR STEEL WRIST-WATCH baton numeral dial (repainted) with sweep seconds hand; case 10802, 4540. Diameter 33mm. \$450-500



- 353 AN 18ct GOLD WRIST-WATCH plain dial; lever movement (slightly rusted). Case back weight 7.4g. Diameter 41mm. \$500-700



- 354 A GEORG JENSEN '323' SILVER WRIST-WATCH Design Vivianna (Vivianna Torun Bulow-Hube); stainless steel; plain oval dial; c.1969. Case 34 x 28mm. \$200-300



- 355 A BREITLING 'NAVITIMER' CHRONOMETRE WRIST-WATCH three subsidiary dials, date aperture, stop and sweep seconds; Model A24322, Serial 2395732; steel case, leather strap; c.2009. Diameter 44mm. (box and papers) \$3000-3500

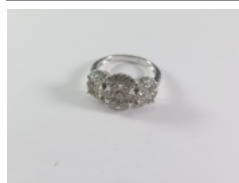

- 356 A DIAMOND TRIPLE CLUSTER RING three seven-stone diamond clusters; the border and shoulders with forty-six diamonds; 18ct white gold. Estimated weight of diamonds 67 = 1.50ct. Size L. Weight 4g. \$1700-1900

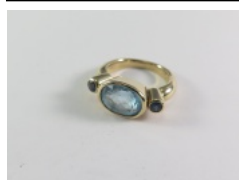

- 357 A BLUE TOPAZ, SAPPHIRE AND 9ct GOLD RING an oval topaz (12.5 x 9mm) bezel set. Size L1/2. Weight 7.1g. \$140-180

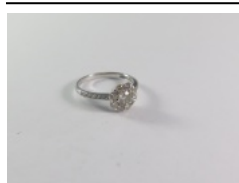

- 358 A DIAMOND DAISY RING nine brilliant cut diamonds with twelve shoulder diamonds; 18ct white gold. Estimated weight of diamonds 1 = 0.30ct, 20 = 0.46ct. Size J1/2. Diameter 8.3mm. \$850-950

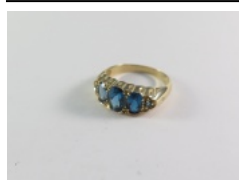

- 359 A BLUE TOPAZ HALF-HOOP RING five graduated 'London blue' oval and round faceted topaz in 9ct yellow gold. Size N. Weight 3.5g. \$380-420

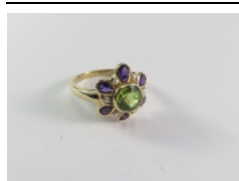

- 360 A PERIDOT, AMETHYST AND PEARL HEXAFOIL DRESS RING 9ct gold. Bezel 15.9mm. Size N1/2. \$380-420

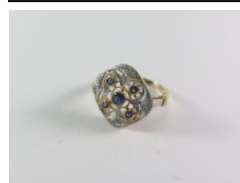

- 361 A SAPPHIRE AND DIAMOND QUATREFOIL DRESS RING sapphires and diamond in an openwork 9ct gold setting. Bezel 18mm. Size N+.



- 362 AN ITALIAN 18ct GOLD BRACELET three-row interwoven textured gold with box and tongue clasp and 9ct gold safety chain with parrot clasp; Marchisio. Width 13.65mm. Length 19cm. Weight (all in) 46.6g.



- 363 A PAIR OF RUBY, PEARL AND 9ct GOLD DROP EARRINGS Drop length 30mm.



- 364 A PAIR OF SAPPHIRE AND DIAMOND DROP EARRINGS rectangular with canted corners; 9ct gold with wire hook fittings. Drop 10.5 x 8.5mm.

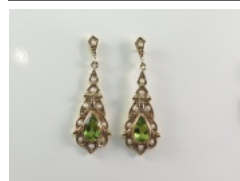

- 365 A PAIR OF PERIDOT, PEARL AND 9ct GOLD DROP EARRINGS post and scroll fittings. Length 34mm.



- 366 A PAIR OF PINK TOURMALINE AND DIAMOND DROP EARRINGS each an emerald/scissor cut tourmaline with 40 small diamonds to the border and loop top; 18ct white gold; hinge and post fittings. Length 25mm.

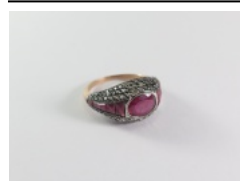

- 367 A RUBY AND DIAMOND RING an oval ruby, eight graduated calibre rubies and 102 pave set diamonds in 18ct rose gold. Size M. Weight 2.8g.

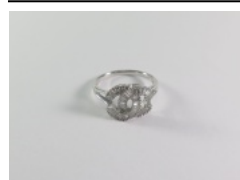

- 368 A DIAMOND 'DOUBLE C' DRESS RING thirty-seven baguette diamonds in 18ct white gold. Estimated weight of diamonds 37 = 0.50ct. Size M.



- 369 A RUBY AND DIAMOND PENDANT NECKLACE an oval ruby (8.75 x 7.75mm) within a border of seventeen brilliant cut diamonds; three ruby and diamond drops below and a further sixteen rubies and thirty-nine diamonds; 18ct white and yellow gold; on an 18ct white gold box link chain. Pendant 54 x 33mm. Chain length 43.5cm. Total weight 17.1g.

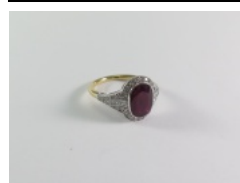

- 370 A RUBY AND DIAMOND DRESS RING cushion-shape ruby (10.4 x 7.5 mm) with 34 princess cut and brilliant cut diamonds in two-colour 18ct gold. Estimated weights Ruby 2.63ct, Diamonds 34 = 0.38ct. Size O1/2. Weight 4.8g.

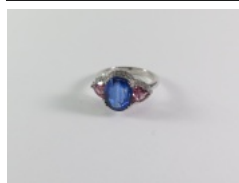

- 371 A KYANITE, TOURMALINE AND DIAMOND DRESS RING: an oval kyanite with triangular pink tourmalines and a border of thirty-six diamonds; 18ct white gold. Estimated weights Kyanite = 3.49ct, Tourmalines 2 = 0.77ct, Diamonds 36 = 0.25ct. Size L+.



- 372 A 9ct TWO-COLOUR GOLD NECKLACE fancy curb and ring-link rose and yellow gold chain with large bolt ring. Width 10.5mm. Bolt ring 16.2 mm. Length 51cm. Weight 82g.



- 373 A PAIR OF ORANGE SAPPHIRE, ONYX AND DIAMOND EAR-STUDS each an oval sapphire claw-set sixteen diamonds and an onyx oval; 18ct white gold; post and scroll fittings. Estimated weight of sapphires 2 = 1.40 ct. 13.2 x 11.7mm.



- 374 A PAIR OF SYNTHETIC OPAL DROP EARRINGS 18ct gold caps and hook fittings. Drop length 23mm.



- 375 A PAIR OF 9ct GOLD DROP EARRINGS post and scroll fittings. Length 42mm.

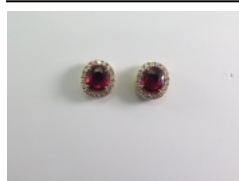

- 376 A PAIR OF RUBY AND DIAMOND EAR-STUDS each an oval ruby four-claw set within eighteen brilliant cut diamonds; 18ct rose gold with post and scroll fittings. Estimated weights Rubies 2 = 2.05ct, Diamonds 36 = 0.35ct.



- 377 A SAPPHIRE AND DIAMOND TRIPLE DRESS RING: three oval sapphires and forty-four diamonds in 18ct gold. Estimated weights Sapphires 3 = 4.60ct, Diamonds 44 = 0.50ct. Size O. Weight 6.6g.

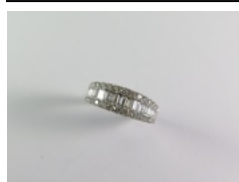

- 378 A DIAMOND HALF-HOOP RING twenty-five baguette diamond within rows each of fifteen graduated brilliant cut diamonds; 18ct white gold. Estimated weight of diamonds 55 = 1.00ct. Size N+.



- 379 A SAPPHIRE AND DIAMOND RING an oval Ceylon type sapphire within sixteen diamonds; black onyx edge; 18ct white gold. Estimated weight of sapphire = 1.00ct. Size M. Bezel 14.2 x 12.4mm. \$900-1100

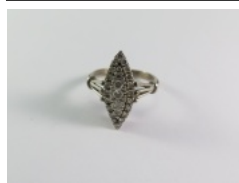

- 380 A TWENTY-FIVE STONE DIAMOND MARQUISE DRESS RING five graduated brilliant cut diamonds and twenty single cut diamonds; silver. Bezel 24 x 18.8mm. Size S1/2. \$180-220

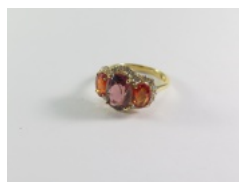

- 381 A TOURMALINE, ORANGE SAPPHIRE AND DIAMOND RING an oval rubellite and two oval sapphires with twenty-six diamonds; 18ct gold. Estimated weights Tourmaline = 2.56ct, Sapphires 2 = 1.86ct, Diamonds 26 = 0.47ct. Size M1/2. \$1700-1900



- 382 A DIAMOND CLUSTER RING thirty-four rose-cut diamonds in an octafoil flower; silver with three-row shank. Diameter 21mm. Size S1/2. \$150-180



- 383 A PAIR OF HARDSTONE AND CORD HANDLE TASSELS bead diameter 35mm. Total length 22cm. \$100-120

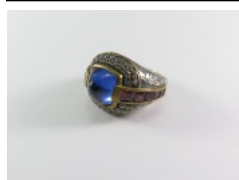

- 384 A SILVER DRESS RING with a blue cabochon, channel set rubellite and cubic zirconia. Size S1/2. \$50-60

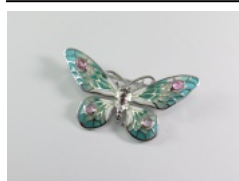

- 385 AN ENAMEL BUTTERFLY BROOCH simulated plique a jour enamel, rubellite cabochon and diamond brooch; silver. Width 49mm. \$50-80



- 386 A PAIR OF LAVENDER JADE AND SILVER DROP EARRINGS post and scroll fittings. Length 56mm. \$40-60



- 387 A GOLD-WRAPPED ELEPHANT HAIR SLAVE BANGLE a central row of paste pearls; tests as 18ct gold. Width 7.4mm. Internal diameter 76mm. \$70-120



- 388 A PAIR OF SILVER 'OWL FACE' CUFFLINKS hinged bar fittings. Width 17.8mm. Total weight 14.1g. \$80-120



- 389 A SILVER COLLAR wide tapered; marked Mex 925. Width 16.3-5.9mm. 13 x 12cm. Weight 48.7g. \$40-80



- 390 A PAIR OF OLD ROLLED-GOLD SPECTACLES Width 11cm. (cased) \$60-80



- 391 AN EDWARDIAN SILVER BAG MOUNT cast birds and foliage; unmarked. Width 18cm. Weight 207g. \$100-150



- 392 A WHITE-METAL CASED THERMOMETER Southall Bros & Barclay Ltd thermometer in steel case with integral bayonet cap in a foliate nickel sleeve case with chain and close-fitted cap. Length 15cm. \$30-60



- 393 A CIGARETTE HOLDER incised and silhouette painted bone cap. Length 9.8cm. \$20-50



- 394 A HOOF-FORM WHITE METAL CIGAR CUTTER Wurttembergische Metallwarenfabrik c.1910. Length 16.5cm. \$50-80



- 395 TWO TOBACCO PIPES briar and 'footballer'. (2) Lengths 15 and 14cm. \$20-40



- 396 A MATCH CASE AND SMALL KNIFE match case in the form of a boot (height 46mm); horn-handled knife in leather scabbard. (2) \$30-40



- 397 A 'GEM' TRAVELLING RAZOR English razor patented 1912; in bakelite case. Case length 95mm. \$20-40



- 398 A SILVER COLLAR tapered; marked Charles Albert, Fine Sterling Silver. Width 9-4mm. 13.2 x 12.4mm. Weight 31.2g. \$30-40



- 399 A PAIR OF CORAL AND CRYSTAL DROP EARRINGS dyed coral; silver hook fittings. \$20-30



- 400 THREE SCALES a Tanita Model 1479 gold scale to 100g, a Presidium PCS100 carat scale to 100ct (20g) and a 2K817 to 120g. (3) \$50-100